

24/7 Prayer Wheel Instructions

Issue 1.1

F Martinez / J Kelsey

Nov. 2002

Contents

- 1 Overview
- 2 The Power of Prayer
- 3 Installation
- 4 Other documents
 - 4.1 Applications
 - 4.2 Movies
 - 4.3 Documents
 - 4.4 Pictures
 - 4.5 Instructions
- 5 Activation
- 6 Running the 24/7 Program
- 7 Navigation
 - 7.1 Importing Client Data (from other files/ folders)
 - 7.2 Deleting a client
- 8 Option Facilities and Enhancements
 - 8.1 Patient Picture
 - 8.2 Biface Hemispheric Program
 - 8.3 Voice Print/Speech Importation
 - 8.4 Brain Wave and DNA Importation
 - 8.5 Add own Prayer
 - 8.6 Adjust 12 Steps
 - 8.7 Music Selection panel
 - 8.8 Check for Negative Energy

**CALL JOHN KELSEY ON ++44 121 243 6318 FOR ACTIVATION OF
THE PROGRAM AFTER INSTALLATION**

REMEMBER THE TIME DIFFERENCE I AM IN THE UK!!

1 Overview

- The '24/7 Prayer Wheel Program' is designed to operate continuously.
- The program (Like the 'Clasp32'), installs itself in the root directory 'C' of the computer and it can be ran whilst other programs are used.
- The total size of the Prayer Wheel CD is 680 MB and the '24/7 Prayer Wheel Program' itself requires 109 MB.
- Although technically it can run in the background of the 'Clasp32', depending in the capacity of the computer being used, it is perhaps safer not to in order to avoid lock ups.
- The program induces an indeterminacy field in the computer, which is superimposed as a 'Tibetan Prayer Wheel'.
- There are approximately 300 studies relating to the Prayer Wheels. One of these showed a significant (10% plus) improvement in approximately 500 people whom were prayed than in 500 people whom were not.
- All the test matrix energies from the QXCI are in the '24/7 Prayer Wheel Program'.
- It contains some enhancement features such as patient's DNA, voice pattern saving, picture saving, and bifacial saving.
- The 12 steps in the program are equivalent to 12 different dimensions. If it's successful there are no error messages.
- Negative energy can be checked for. If the device finds a negative energy it will display an alert; if no response is given within 15 minutes it will attack the negative energy itself.
- Different music can be selected to run the program or the 'silent' mode.
- Experts in each of the creeds used in the program have submitted prayers in their respective religions.
- The retail price of the program is 300 USD for 'QXCI' owners and 500 USD for no owners.
- This instructions are in the CD in the 'Instructions' file.

QX Ltd.

Kálvária tér, 2

1089 - Budapest

HUNGARY

Telephone: +36 1 303 6043

Facsimile: +36 1 210 9340

Website: <http://www.qxsubspace.com>

E-Mail: fm@qxsubspace.com

2 The Power of Prayer

Prayer has been used in healing as long as there has been a human race. The power of prayer has now been documented in medical literature in over 300 major peer reviewed studies. People who are prayed for have slightly better results than those who are not. Larry Dorsey, MD, wrote of this and explains that the prayers work best when they are of a certain quality of mind. I have outlined in my book 'THE PROMORPHEUS' that there is a subspace backdrop dimension of the universe that permeates and allows consciousness. This consciousness subspace can allow transfer of energy or information in ways not understood by the limited classical physics. Our subspace and quantum physics can explain this process however.

All things share the subspace of consciousness, but quantum objects with complex fractal indeterminacies are more sensitive. These types of quantum system objects then have so much more consciousness that we by social agreement call them conscious. Could we program a computer to have more of this consciousness and then enable it to pray for the healing of others? We first have to provide for a true indeterminacy, because the random function in computers now is not truly random. It is based on the timer and as such is unreliable as a quantum indeterminacy generator. This can be compensated for. Then we must provide a back drop of the right sounds, frequencies, and words that people have found in all of our cultures to be of the right quality. Cross cultural comparisons have shown several common denominators of shared experience in the development of perfection of prayer. The computer must have karmic backlash safeguards to protect the healer and the patient from negativity. Finally this must be tied into a repetitive process in the computer and tested in operation. All of these things have been accomplished in the '24/7 Prayer Wheel Program'.

A handwritten signature in black ink, appearing to read "William C. Nelson". The signature is written in a cursive, flowing style with a large initial 'W'.

Prof. William C. Nelson

3 Installation

1. Switch your computer on and make sure that you are at your Windows desktop and that no other programs are running.
2. Place the '24/7 Prayer Wheel Program' CD in the appropriate drive. Wait a minute (literally). The CD should auto load.
 - Should that not occur because either the setting 'auto run' of the drive is not activated or the drive does not properly register the CD
 - Double click on the desktop icon 'My Computer', right click on the CD drive, choose 'Explore' and double click on the icon 'INSTALL_Q...'

Alternatively

- Click 'Start' on the main windows screen to bring up the main list. Click on the option 'Run'. In the dialogue box enter:
D:\INSTALL_QUANTUM_PRAYER.EXE and click 'OK'
3. Click on 'Install Quantum Prayer'
 4. Select 'OK' if the destination Directory is okay. If you have Clasp on the computer the default is to install in that folder. If you don't have the Clasp folder you can delete the reference to that and it will go into a folder that it will set up called Prayer or just leave it and it will set up a Clasp folder with Prayer subfolder. Either is fine.
 5. Installation takes approximately a minute and at the end it will show a panel with the Quantum Music (praying hands icon).
 6. Click "X" at the top right to close this panel.
 7. Installation is over.
 - Installation of the '24/7 Prayer Wheel Program' can also be executed from the 'Document Viewer'. Type in the 'Start / Run' dialogue box: D:\JURNAL.EXE. Click 'Continue', in 'Applications' select 'INSTALL_QUANTUM_PRAYER'.

4 Other documents

In the CD other files are included but these ones are only accessible using the 'Windows' 'Explore' facility as described above. All these informative and educative files can be copied to the 'C' drive by clicking on the files with the right button to display the contextual menu and select the 'Copy' option or using an application program for this purpose such as 'Windows Commander'.

It is necessary to install the program 'Acrobat Reader' to be able to view the files in 'PDF' (Portable Document Format). A free latest version of this program is available in the Internet at <http://www.adobe.com/products/acrobat/readermain.html> or version 4.05 is available in the CD in the 'Install' folder under the icon 'ACRD4ENU'.

In order to view the movies in the 'Inside' mode in the CD it is necessary to have installed the 'Angel Potion Video Codec'. This program requires only 279 Kbytes of space and a copy of it is also available in the CD in the 'Install' folder under the icon 'APMPG4V1_702'.

It is our advice that if you have 'Windows Media Player' is best not to install the 'Angel Potion Video Codec'. In previous versions of the 'Clasp32' it was necessary to view all movies. Our computer technicians have found that the 'Angel Potion Video Codec' interferes with current versions of the 'Windows Media Player'. Video and movie

formatting within the Clasp32 has been changed to the 'Windows Media Player' as from version 5-5-2002.

The most convenient way to view all these files and install programs is through the document viewer 'JURNAL'. Click twice on the icon to open the viewer. Once open click on the 'Continue' button to display the list of files within the program. Files are opened by double clicking. These are listed under headings

4.1 Applications

- **External:** displays information about IMUNE – One of various educational facilities. For further information please visit our Website <http://www.qxsubspace.com>
- **Face Program:** this allows you to import a client picture, split it for insights into the client overt and hidden personality. It is a non-essential facility to improve the link for the client. It is the same as the bifacial program in the Clasp program. There are movies for this program: see below.
- **Install Quantum Prayer:** This will also install the 'Quantum Prayer' Program.
- **Speech pattern:** This is the reverse speech facility. The client's speech can be recorded, saved as it is or reversed and saved. Reverse speech can again provide insight into hidden aspects. It is a non-essential facility to improve the link for the client. It is the same as reverse speech in the Clasp program. There are movies which explain this program.

4.2 Movies

There are movies giving instruction in the use of the programs and information as follows:

- Bifacial: Instructions for the Face Program.
- Judge teaching: Educative and informative.
- Prayer Wheel 1: Explanation of the principles of prayer from a quantum perspective.
- Prayer Wheel 2: Instructions for activation and use of the program.
- Proper Medical Treatment: Educative and informative.
- QXCI Advertisement: Informative.
- Shoot the messenger: Educative and informative.
- Sound reverse program: Instructions for the Speech Pattern program.
- Symptoms: Educative and informative.

Please note that sound of movies may be more easily listened to through headphones or connecting outside speakers, especially for laptops.

4.3 Documents

A total of 35 'PDF' files. These can be easily printed.

4.4 Pictures

There are 200 of these and they are prayer book images.

The 'Options' button in the main panel of the document viewer give the user choices of how to view movies and pictures. 'Inside' will allow viewing movies using the 'Angel Potion Codec'. 'External' will allow viewing using the 'Windows Media Player'. 'Inside' will allow viewing of pictures using the '24/7 Prayer Wheel Program' 'Picture Viewer'. 'External viewer' will allow viewing using the 'Microsoft Photo Editor'.

The 'Options' button also allow to install the 'Necessary Programs' for proper viewing of all documents and files in the CD. When finished just click 'Close'.

4.5 Instructions

These instructions are contained in the CD in the carpet named 'Instructions'. Version in 'Word' and 'PDF' format, and in English and Spanish are available.

5 Activation

- Click twice on the '24/7 Prayer Wheel Program' icon on the desktop. It will load on the right end of the task bar of the 'Windows' desktop. A "Hallelujah!" will be heard. Click once on this 'new' icon once to load '24/7 Prayer Wheel Program'.
- The first time the program will display an activation dialogue box. A number of several digits should appear in this window. Depending of the default font size set in the computer it is likely that in order to view this number it is necessary to use the scroll bar that appears within the dialogue box.
- It is also possible to make this box bigger by 'dragging' its bottom right corner downwards and out. Position the pointer of the mouse over the spot until a double arrow is visualized, drag by keeping clicked with left button of mouse. Release button when size is okay.
- When number is seen, ring QX Ltd. On +36 1 303 6043. or john Kelsey on ++44 121 243 6318 DO NOT CLOSE THE COMPUTER, *as a new number is generated every time the program is loaded, so don't close this window until activation has been given.* You need to state your name, the name of the agent who sold you the program and the date of the purchase. The '24/7 Prayer Wheel Program' can be activated in up to three computers.
- *Same as with the 'Clasp32', as a new number is generated every time the program is loaded, so don't close this window until activation has been given.*
- Once the right code has been entered, click on 'Registration'. A message box will display a text letting you know the right code has been entered, otherwise it will close the program and the whole procedure has to be repeated.

6 Running the 24/7 Program

- When the icon in the task bar is clicked four options are displayed:
 1. **'Quantum Prayer'**: Opens up the program in the screen it was when closed.
 2. **'Enable'**: Runs the program.
 3. **'Disable'**: Stops the program.
 4. **'Unload'**: Closes the program completely.

Unless you use enable just opening the program will not run it...the enable is essential and if you close the program (disable) or you turn the computer off then you must use this when you open it again.

7 Navigation

On opening a number of 'CPU' options will be displayed on the left hand screen: 'Schumann', 'UHF harmonics', 'Prayer Wheel', 'Radionics Active', 'Cybernetic Loop', 'Open Music', and 'Orgone Field'. Also the buttons: 'Adjust 12 Steps', 'Check for Negative Energy', and 'Cleanse Entities'.

In the 'Protect the owner' edit box enter your name and click on the 'Save' button underneath. You can also add yourself into the prayer facility later.

Tick the 'Prayer Wheel' option and the question "Who is the developer of this healing program?" will be displayed. Type: 'Bill Nelson'. A patient data panel will be displayed. Once you have done this you can re-access this panel at any time by clicking in the 'Bill Nelson' edit box. A 'Hallelujah!' will be heard.

Click on 'New Patient' and enter as much information as possible.

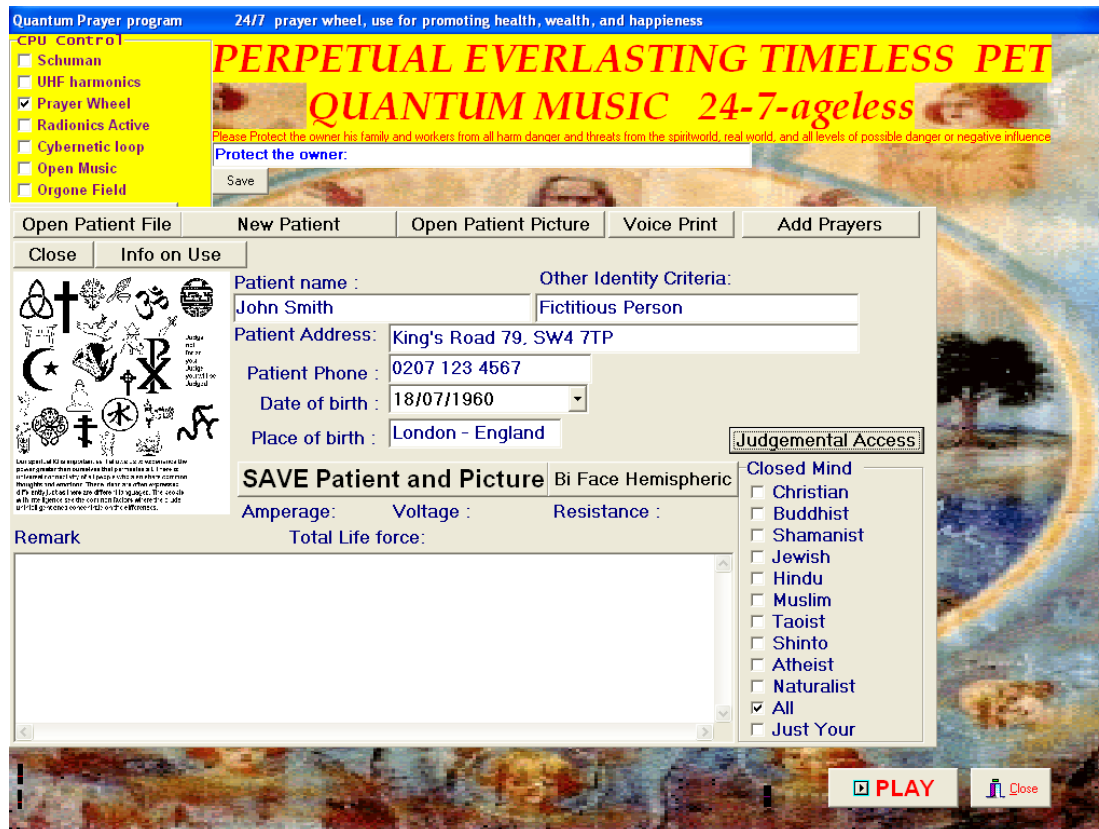

Make sure that the music is off ticked on 'Save Patient and Picture'. Save patient and picture in: 'C: / Clasp32 / Quantum Prayer / Prayer'. Create a folder with the name of the person (To create a new folder click on the icon of the yellow folder with a glowing star in the top right corner). **All files regarding the person should be saved in this folder.**

The folder aspect is an important one to understand: each client must have their own folder. The information specific to that client such as picture, DNA, Brain Wave, speech etc. must be saved into that client's folder.

7.1 Importing From Other Files Or Folders

It is possible to take photos, sound recordings from locations where they have been stored. Set up a client folder as above and drag the information into it using windows explorer.

7.2 Removing a client from the Prayer program

If the client is to be permanently removed then access the folder and delete it.

If the need is to remove the client temporarily or you may want to include the client in the prayer program again in the future then drag the file from the prayer folder and place in another folder.

Substitute 'New Folder' with that of the name of the person. If changes need to be made afterwards, click on folder with the right button of the mouse and choose 'Rename'. Open the folder just created and in 'File name' the name of the person has to be typed again to create the text file (All the written information about the person will be recorded here).

When a person is saved the system creates a 'Bitmap' file called 'Picture0'. Once the saved the 'Subspace Life Force' can be checked. Click on the button 'Open Patient Picture', find the folder of the person, select the file 'Picture0' and click 'Open'. The button 'Subspace Life Force' will now appear. The activation of this button will produce a flashing screen with an interrupt red bar at the bottom of the screen. When the system has finished the check it will display 'Amperage', 'Voltage', 'Resistance', and 'Total Life Force' of the person.

It is important to do this operation before importing and adding the picture of the patient file and substituting its name for 'Picture0'. Any attempt of trying to save the picture of the patient before doing this will result in not being able to 'Open Patient File' without getting a 'Bitmap archive is invalid' message

The 'Judgmental Access' button is where the religion / beliefs of the client can be specified. The default is set in 'All'. This setting might be changed accordingly to include one or some of the listed prayers:

- Christian
- Buddhist
- Shamanist
- Jewish
- Hindu
- Muslim
- Taoist
- Shinto
- Atheist
- Naturalist
- All
- Just Your

'Just Your' requires own prayers to be entered using the add prayers button (top right). This will open a 'WordPad' document into which files with prayers can be imported or typed. After typing or importing the files have to be saved in the folder of the appropriate person.

8 Option Facilities and Enhancements

Other features such as 'Patient Picture', 'Speech', 'DNA', 'Brain Wave', 'Homeopathic Remedies'; are enhancements. Some need the appropriate equipment (digital camera, microphone, etc.), and are not essential, these are option features. Some need the 'Clasp32' Program to generate the information for importation into the '24/7 Prayer Wheel Program'.

The option facilities are not essential for the operation of the '24/7 Prayer Wheel Program'. However, they may help to focus and enhance the healing. The extent of the effect has not been studied. All pictures, sounds, etc. files for a particular patient must be stored in their folder.

8.1 Patient Picture

- A picture needs to be provided in digital format and imported into the folder of the person.
- The '24/7 Prayer Wheel Program' can only display pictures in 'Bitmap' format. Many software programs allow changing the extension of image files.
- The name of the picture file of the person has to be 'Picture0.bmp' so that when the 'Open Patient File' button is activated it displays the picture of the patient.
- Remember that the file that needs to be selected to open the patient's file is the one with the name of the patient.
- It is best to 'Unload' the program each time a new picture is saved so that the default 'Picture0' is the original set by the '24/7 Prayer Wheel Program'.
- Remember that it is necessary to first have used the 'Subspace Life Force' button.

8.2 Biface Hemispheric Program

- This is identical to that in Clasp32.
- Click the 'BiFace Hemispheric' button.
- Click on 'Load Picture'.
- Double click to open the file.
- The message 'Please set the center of the picture' will show. Click 'OK'.
- Drag the pointer so that the red centre line is in the centre of the face.
- Click left face to have the face composed of the left view and a mirror image of it on the right. This will appear under the Left face button on completion.
- Repeat for the right face.
- Click 'Both' to see all 3 views: Original, left, and right. The option to save this is displayed. Save in the folder of the appropriate person.

8.3 Voice Print / Speech Importation

When using the '24/7 Prayer Wheel Program' the 'Voice Print' facility can be useful. Playing this backwards can be revealing. Within all the music in the QX there are subliminal messages and most of these are backwards. This intensifies the effect. The format for voice files is the .wav format.

- Click on 'Voice Print'. This will open the dialogue panel 'Sound Recorder'.
- To obtain a quality recording it is best to plug an external microphone into the computer.
- The button with the circle is the record button. It record up to 60 seconds.
- Go to 'File' / 'Save As'.
- Find the appropriate folder and save there with the name of the person. Click on 'Save'. (or save it elsewhere and use windows explorer to drag it into the client folder)
- Close the sound recorder.

8.4 Brain Wave and DNA Importation

It is also possible to import a DNA and brain wave sample from the QXCI.

8.4.1 EEG Brainwave Sample

- Go to 'Brain Wave' in the QXCI (under EEG/ECG panel)
- Click 'Start'.
- Once the therapy is completed & rectified, click on 'Add sample to Prayer Program'.

- Save it onto a disk or somewhere it can be easily found i.e. 'C: / Clasp32 / Quantum Prayer / Prayer / Name'. (or save it elsewhere and use windows explorer to drag it into the client folder)
- This file is saved as an encrypted file.

8.4.2 DNA Sample

- Go to 'Trivector Therapy' screen under the main therapy page.
- Click on 'DNA Book of Life'.
- Click on 'Scan And Repair Genes' and 'Rectify to max'.
- Click on 'Store DNA pattern to Prayer Folder'.
- Save it onto a disk or somewhere it can be easily found i.e. 'C: / Clasp32 / Quantum Prayer / Prayer / Name'. (or save it elsewhere and use windows explorer to drag it into the client folder)
-
- This file is saved as an encrypted file.

8.5 Add Own Prayers

Own prayers can be added to the '24/7 Prayer Wheel Program'. It must be remembered that this has to be done first thing once the patient panel is opened. If any other function or button is clicked or used the 'Add Prayers' button will not operate.

A 'Word Pad' document will open. Delete 'Prayer information file' message in document. Write the prayer. Save document with the name of the prayer in the folder of the intended person.

8.6 Adjust Twelve Steps

The 12 steps in the program are equivalent to 12 different dimensions. If it is not successful the system will ask for the process to be repeated.

8.7 Music Selection Panel

A total of 16 different tunes can be chosen from. The chosen tune will play indefinitely as long as the program is activated. If listened carefully the voice of Prof. Bill Nelson can be heard in the background praying in 'reverse speech mode'.

It is also possible to choose the 'Random' option which will play all the 16 tunes available randomly. The option 'Run Silent' will run the program in mute mode.

If the '24/7 Prayer Wheel Program' is opened and no 'CPU Control' options are chosen and the button 'Play' is clicked, the program will start running playing as a background music the theme 'Dolphin' (Option 1 in the Music Panel).

The number that appears towards the left of the play button makes reference to the tune it is currently playing. When the program is loaded but not running the number here will be substituted by a minus sign.

8.8 Check for Negative Energy

Negative energy can be checked for. If the device finds a negative energy it will display an alert; if no response is given within 15 minutes it will attack the negative energy itself. When activated it produces a flashing screen and each check lasts between 5 to 10 seconds. **This is a general negative energy and not client specific.**